CORNO PRIMO

In D — All° Spiritoso — Piccini

SINFONIA XX

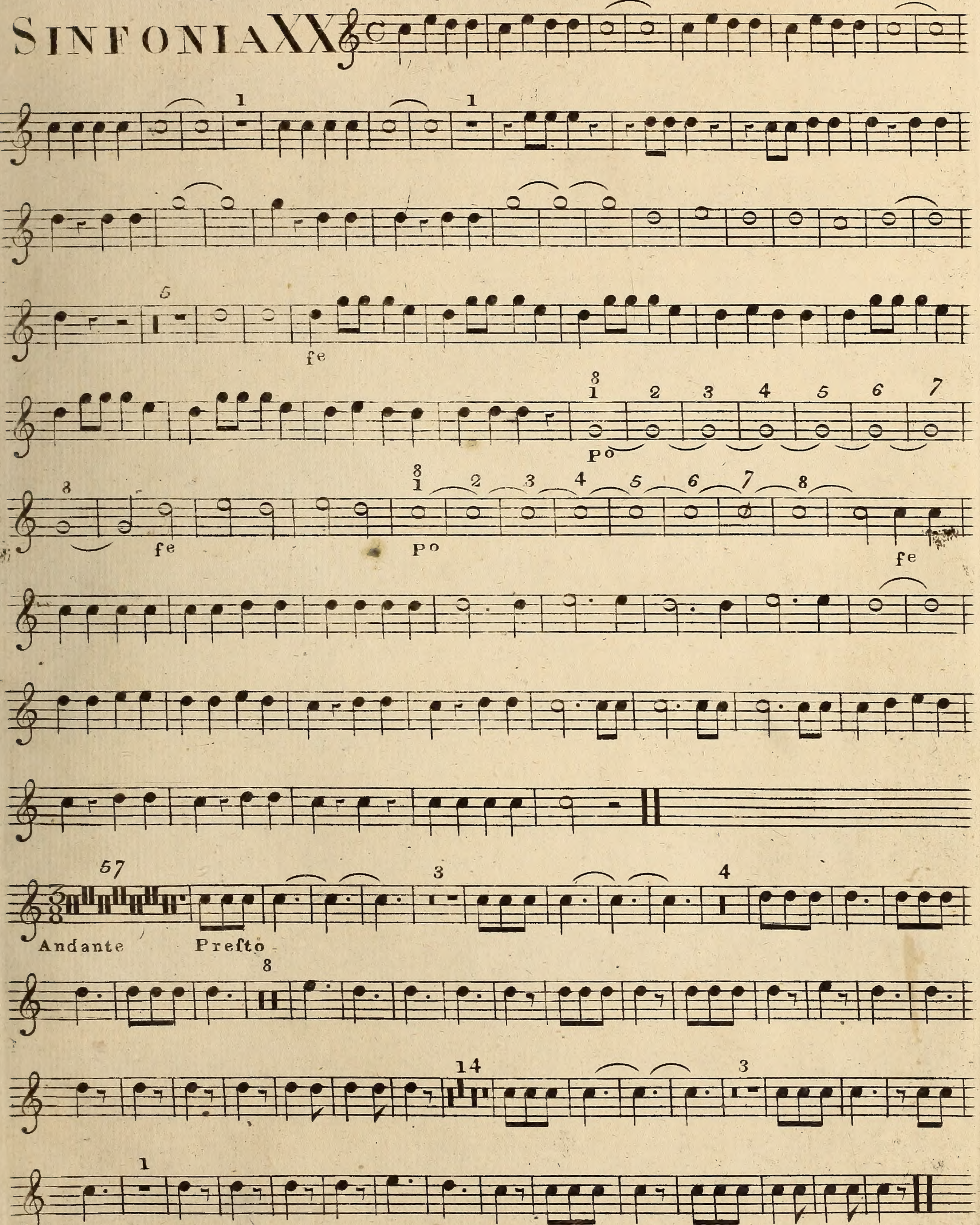

La Buona Figliuola